



**OBEY**

SPRING 2021  
WOMENS COLLECTION

THE OBEY CAMPAIGN CAN BE EXPLAINED AS AN EXPERIMENT IN PHENOMENOLOGY. THE FIRST AIM OF PHENOMENOLOGY IS TO REAWAKEN A SENSE OF WONDER ABOUT ONE'S ENVIRONMENT. THE OBEY CAMPAIGN ATTEMPTS TO STIMULATE CURIOSITY AND BRING PEOPLE TO QUESTION BOTH THE CAMPAIGN AND THEIR RELATIONSHIP WITH THEIR SURROUNDINGS. BECAUSE PEOPLE ARE NOT USED TO SEEING ADVERTISEMENTS OR PROPAGANDA FOR WHICH THE MOTIVE IS NOT OBVIOUS, FREQUENT AND NOVEL ENCOUNTERS WITH OBEY PROPAGANDA PROVOKE THOUGHT AND POSSIBLE FRUSTRATION, NEVERTHELESS REVITALIZING THE VIEWER'S PERCEPTION AND ATTENTION TO DETAIL. TO CATALYZE A THOUGHTFUL DIALOGUE DECONSTRUCTING THE PROCESS OF IMAGE ABSORPTION IS THE ULTIMATE GOAL. ALL IN THE NAME OF FUN AND OBSERVATION.

THE MEDIUM IS THE MESSAGE.



17462 VON KARMAN AVE.  
IRVINE, CA 92614  
U.S.A.  
PHONE 949.596.8400 / FAX 949.596.8437  
[WWW.OBEYCLOTHING.COM](http://WWW.OBEYCLOTHING.COM)  
[WWW.OBEYGIANT.COM](http://WWW.OBEYGIANT.COM)

# OBEY<sup>®</sup> IDEALS

SUSTAINABLE - ORGANIC - RESPONSIBLE

Look for these icons on select clothing in store and online.  
They represent conscious approaches to our production process and are important to the OBEY ethos.



This icon indicates that this garment is constructed with organic cotton. Certified organic cotton following strict regulations without the use of GMO's, harmful pesticides, or synthetic fertilizers.



This icon indicates that this garment is constructed sustainably. More than just sustainable raw materials, we consider the social, environmental, and economic impact of it's production.

Reduce, Reuse, Recycle!



Fair Trade USA's Fair Trade Certified™ label empowers you, the consumer, with the knowledge that your purchase has a positive impact on the people who sew and grow the products you love.

For every OBEY Fair Trade Certified™ product sold, a percentage is paid directly to a special fund for the workers that create our goods. They decide collectively how to spend these funds based on their communities greatest needs: from scholarships and school buses, to medical care and disaster relief services.

# BUY FAIR.



# BE FAIR.

FAIR TRADE





Fair Trade is a market-based approach that empowers factory workers and farmers to fight poverty, produce quality products, protect the environment and build strong thriving communities for generations to come. At the same time, Fair Trade USA's Fair Trade Certified™ label empowers you, the consumer, with the knowledge that your purchase has a positive impact on the people who sew and grow the products you love. For every OBEY Fair Trade Certified™ product sold, a percentage is paid directly to a special fund for the workers that create our goods. They decide collectively how to spend these funds based on the community's greatest needs: from scholarships and school buses, to medical care and disaster relief services.

"Social responsibility and justice have always been very important to OBEY in both message and practice. We work with manufacturers that provide a fair wage and ethical working conditions, and have now made the further step to become an official Fair Trade USA partner ([www.FairTradeusa.org](http://www.FairTradeusa.org)). Our Fair Trade Certified™ garments are produced in factories that operate against rigorous social, environmental and economic standards, where workers can do their jobs with pride and dignity. For every Fair Trade Certified product sold, workers earn more money to fight poverty and fund community development. Our hope is not only to benefit the workers of the Fair Trade factories, but to lead by example and promote the expansion of the Fair Trade apparel program."

- Shepard Fairey

THIS COMMUNITY  
**PROTECTED**



NEIGHBOOD  
**WATCH**

**NO IDLING**



CHAPTER 517

**1 MIN  
IDLE LIMIT**

IDLING POLLUTES AND IS ILLEGAL



**7AM - 10AM  
3PM - 7PM**

← **MON - FRI** →

# **SHEPARD FAIREY**

## **ARTIST - ACTIVIST**

Shepard Fairey, founder of OBEY and OBEY Clothing, was born in Charleston, South Carolina. He received his Bachelor of Fine Arts in Illustration at the Rhode Island School of Design in Providence, Rhode Island. In 1989 he created the “Andre the Giant has a Posse” sticker that transformed into the OBEY GIANT art campaign, with imagery that has changed the way people see art and the urban landscape. After 29 years, his work has evolved into an acclaimed body of art, which includes the 2008 “Hope” portrait of Barack Obama, found at the Smithsonian’s National Portrait Gallery. The artist collaborated with Amplifier in 2017 to create the We The People series recognizable during the Women’s Marches and other rallies around the world in defense of national and global social justice issues.

Fairey’s stickers, guerilla street art presence, and 85 plus public murals are recognizable worldwide. His works are in the permanent collections of the Museum of Modern Art (MoMA), the Victoria and Albert Museum, the Smithsonian’s National Portrait Gallery, the Boston Institute of Contemporary Art, the San Francisco Museum of Modern Art, and many others.

Fairey’s distinct and recognizable style is unique to him and to OBEY. His lifestyle is the catalyst for all the brand does and the center point of influence and inspiration. This section isolates his work, from his classic graphic style to fine art renderings on garments. Each season, Shepard tackles new ideas and adds his special touch that makes OBEY what it is.

We hope you enjoy.

**NO FUTURE**

267291926

\$31 / 62

DESCRIPTION: 52% RECYCLED POLY / 48% RECYCLED COTTON

BLACK, RED, CROISSANT, WHITE

XS S M L XL



BLACK



RED



CROISSANT



WHITE

SUSTAINABLE TEES

1

**OBEY PAINT IT BLACK**

267291925

\$31 / 62

DESCRIPTION: 52% RECYCLED POLY / 48% RECYCLED COTTON

WHITE, BLACK, RED, CROISSANT

XS S M L XL



WHITE



BLACK



RED



CROISSANT

SUSTAINABLE TEES

2



**DISSENT & CHAOS TIGER**

**267291923**

**\$31 / 62**

DESCRIPTION: 52% RECYCLED POLY / 48% RECYCLED COTTON

CROISSANT, BLACK, WHITE

XS S M L XL



CROISSANT



BLACK



WHITE

SUSTAINABLE TEES

3

**OBEY CREATIVE DISSENT**

**267291924**

**\$31 / 62**

DESCRIPTION: 52% RECYCLED POLY / 48% RECYCLED COTTON

RED, BLACK, CROISSANT, WHITE

XS S M L XL



RED



BLACK

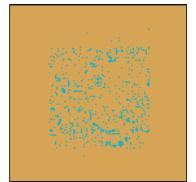

CROISSANT

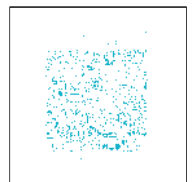

WHITE

SUSTAINABLE TEES

4

**OBEY PAINT IT BLACK**

263481925

DESCRIPTION: 100% ORGANIC COTTON

BLACK, TEAL, CREAM, WHITE

XS S M L XL

\$27.50 / 55



BLACK



TEAL



WHITE



CREAM

ORGANIC CHOICE BOX TEE

1

**OBEY RIOT COP PEACE SHIELD**

263481928

DESCRIPTION: 100% ORGANIC COTTON

CREAM, BLACK, RED, WHITE

XS S M L XL

\$27.50 / 55



CREAM



BLACK

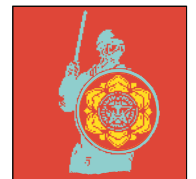

RED



WHITE

ORGANIC CHOICE BOX TEE

2

**CROSSWALK SIGN DEVIL**

263481929

DESCRIPTION: 100% ORGANIC COTTON

TEAL, BLACK, CREAM, WHITE

XS S M L XL

\$27.50 / 55



TEAL



BLACK



CREAM



WHITE

ORGANIC CHOICE BOX TEE

3

**UNIVERSAL PERSONHOOD**

263481927

DESCRIPTION: 100% ORGANIC COTTON

WHITE, BLACK, CREAM, RED

XS S M L XL

\$27.50 / 55

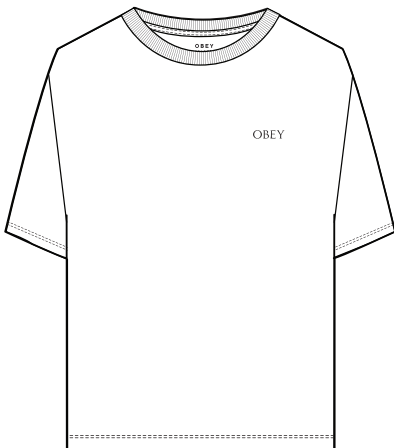

WHITE



BLACK

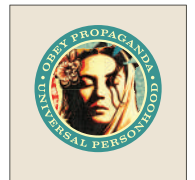

CREAM

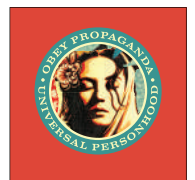

RED

ORGANIC CHOICE BOX TEE

4

**OBEY CREATIVE DISSENT**

**263351924**

**\$27.50 / 55**

DESCRIPTION: 100% ORGANIC COTTON

BLACK, GOLDEN YELLOW, CANTEEN, WHITE

XS S M L XL



BLACK

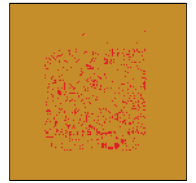

GOLDEN YELLOW

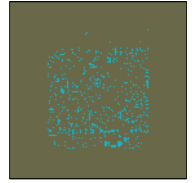

CANTEEN

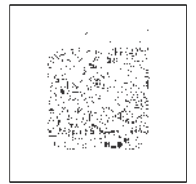

WHITE

ORGANIC NOVA TEE

1

**OBEY ICON FACE TORONTO**

**263351930**

**\$27.50 / 55**

DESCRIPTION: 100% ORGANIC COTTON

CANTEEN, BLACK, HEATHER GREY, WHITE

XS S M L XL



CANTEEN

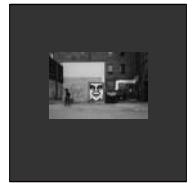

BLACK



HEATHER GREY



WHITE

ORGANIC NOVA TEE

2

**MOTHER NATURE ON THE RUN**

263351931

\$27.50 / 55

DESCRIPTION: 100% ORGANIC COTTON

ESTATE BLUE, BLACK, GOLDEN YELLOW, WHITE

XS S M L XL



ESTATE BLUE



BLACK



GOLDEN YELLOW



WHITE

ORGANIC NOVA TEE

3

**EARTH CRISIS**

263351932

\$27.50 / 55

DESCRIPTION: 100% ORGANIC COTTON

WHITE, BLACK, ESTATE BLUE, HEATHER GREY

XS S M L XL



WHITE



BLACK



ESTATE BLUE



HEATHER GREY

ORGANIC NOVA TEE

4

BEST KEBAB  
PIZZAS  
BURGERS  
FRIED CHICKEN  
TAKE AWAY

www.stretto  
Retail U  
TO LE



TEES

**NOVEL OBEY**

**266851589**

DESCRIPTION: SOILDS 100% COTTON HTR. GREY 90% COTTON 10% POLY

PALE GREEN, OFF BLACK, ADOBE, WHITE

XS S M L XL

\$25 / 50



PALE GREEN



OFF BLACK



ADOBE



WHITE

CUSTOM BOX TEE

1

**OBEY EYES**

**266851874**

DESCRIPTION: SOILDS 100% COTTON HTR. GREY 90% COTTON 10% POLY

LAVENDER, OFF BLACK, MINERAL, WHITE

XS S M L XL

\$25 / 50

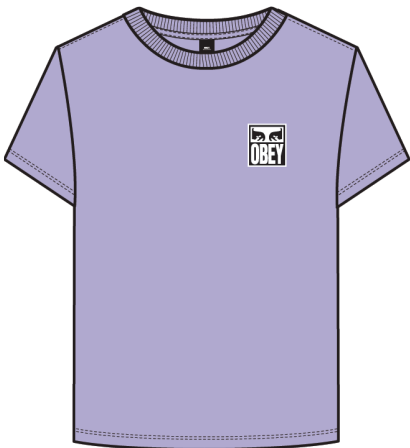

LAVENDER



OFF BLACK



MINERAL



WHITE

CUSTOM BOX TEE

2

**LOVE & PEACE FLASH**

**266851878**

**\$25 / 50**

DESCRIPTION: SOILDS 100% COTTON HTR. GREY 90% COTTON 10% POLY

WHITE, INK NAVY, MINERAL, TENDER PEACH

XS S M L XL



WHITE



INK NAVY

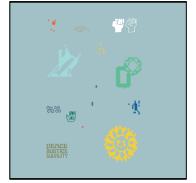

MINERAL



TENDER PEACH

CUSTOM BOX TEE

3

**JULIA**

**266851879**

**\$25 / 50**

DESCRIPTION: SOILDS 100% COTTON HTR. GREY 90% COTTON 10% POLY

ADOBE, INK NAVY, MINERAL, WHITE

XS S M L XL



ADOBE

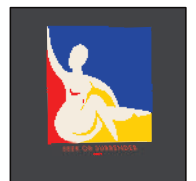

INK NAVY



MINERAL



WHITE

CUSTOM BOX TEE

4



**APPLE A DAY**

**266851882**

**\$25 / 50**

DESCRIPTION: SOILDS 100% COTTON HTR. GREY 90% COTTON 10% POLY

PALE GREEN, OFF BLACK, TENDER PEACH, WHITE

**XS S M L XL**



PALE GREEN

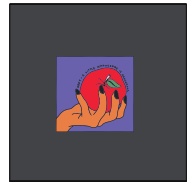

OFF BLACK



TENDER PEACH

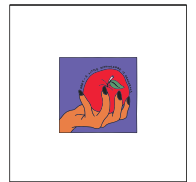

WHITE

CUSTOM BOX TEE

5

**SEDUCTION OF THE MASSES**

**266851883**

**\$25 / 50**

DESCRIPTION: SOILDS 100% COTTON HTR. GREY 90% COTTON 10% POLY

TENDER PEACH, OFF BLACK, MINERAL, WHITE

**XS S M L XL**



TENDER PEACH

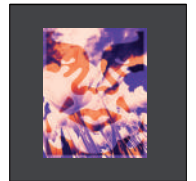

OFF BLACK

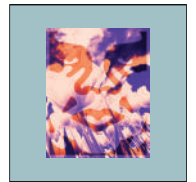

MINERAL



WHITE

CUSTOM BOX TEE

6

**OBEY BURDEN OF THE BEAST**

**266851884**

**\$25 / 50**

DESCRIPTION: SOILDS 100% COTTON HTR. GREY 90% COTTON 10% POLY

MINERAL, OFF BLACK, HEATHER GREY, WHITE

**XS S M L XL**



MINERAL



OFF BLACK



HEATHER GREY

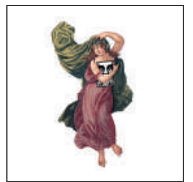

WHITE

CUSTOM BOX TEE

5

**CAST OUT**

**266851913**

**\$25 / 50**

DESCRIPTION: SOILDS 100% COTTON HTR. GREY 90% COTTON 10% POLY

INK NAVY, LAVENDER, PALE GREEN, WHITE

**XS S M L XL**



INK NAVY



LAVENDER



PALE GREEN



WHITE

CUSTOM BOX TEE

6

CUSTOM BOX TEE

\$22.50 / 45

266850000

DESCRIPTION: SOLIDS 100% COTTON HTR. GREY 90% COTTON 10% POLY

XS S M L XL



WHITE

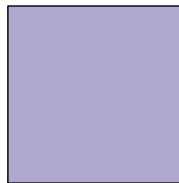

LAVENDER

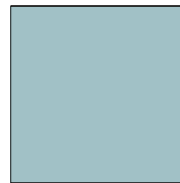

MINERAL

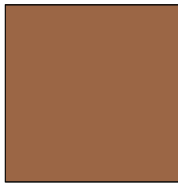

ADOBE



INK NAVY



HEATHER GREY



OFF BLACK

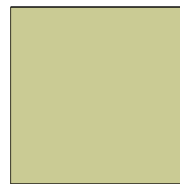

PALE GREEN



TENDER PEACH

**OBEY STUDIO INTERNATIONAL**

**267621885**

**\$24 / 48**

DESCRIPTION: 100% COTTON

WHITE, OFF BLACK, LILAC HINT, CHAMPAGNE

XS S M L XL



WHITE



OFF BLACK



LILAC HINT



CHAMPAGNE

CUSTOM CROP TEE

1

**FLOWER DANCE**

**267621886**

**\$24 / 48**

DESCRIPTION: 100% COTTON

CHAMPAGNE, OFF BLACK, LILAC HINT, WHITE

XS S M L XL



CHAMPAGNE

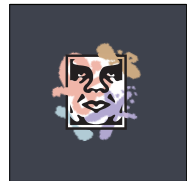

OFF BLACK



LILAC HINT



WHITE

CUSTOM CROP TEE

2

**OBEY BUBBLE MAN**

267621887

\$24 / 48

DESCRIPTION: 100% COTTON

LILAC HINT, OFF BLACK, PALE GREEN, WHITE

XS S M L XL



LILAC HINT



OFF BLACK

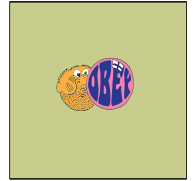

PALE GREEN

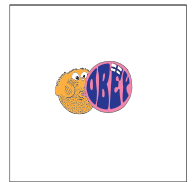

WHITE

CUSTOM CROP TEE

3

**OBEY VASED**

267621888

\$24 / 48

DESCRIPTION: 100% COTTON

ARORA, PALE GREEN, CHAMPAGNE, WHITE

XS S M L XL



ARORA



PALE GREEN



CHAMPAGNE



WHITE

CUSTOM CROP TEE

4

**ANCIENT TIMES**

**267621889**

**\$24 / 48**

DESCRIPTION: 100% COTTON

OFF BLACK, ARORA, CHAMPAGNE, WHITE

XS S M L XL



OFF BLACK



ARORA



CHAMPAGNE



WHITE

CUSTOM CROP TEE

3

**HELL ON EARTH**

**267621890**

**\$24 / 48**

DESCRIPTION: 100% COTTON

PALE GREEN, OFF BLACK, CHAMPAGNE, WHITE

XS S M L XL



PALE GREEN



OFF BLACK



CHAMPAGNE



WHITE

CUSTOM CROP TEE

4

**DEMOLITION CREW**

**267621891**

**\$24 / 48**

DESCRIPTION: 100% COTTON

OFF BLACK, ARORA, LILAC HINT, WHITE

XS S M L XL



ARORA



LILAC HINT



WHITE



OFF BLACK

CUSTOM CROP TEE

3

**CUSTOM CROP TEE**

**267620000**

**\$22.50 / 45**

DESCRIPTION: SOILDS 100% COTTON HTR. GREY 90% COTTON 10% POLY

XS S M L XL

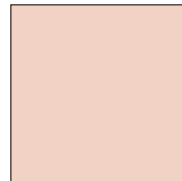

CHAMPAGNE

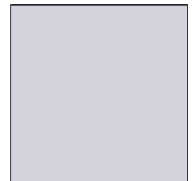

LILAC HINT



ARORA

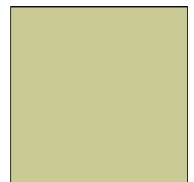

PALE GREEN

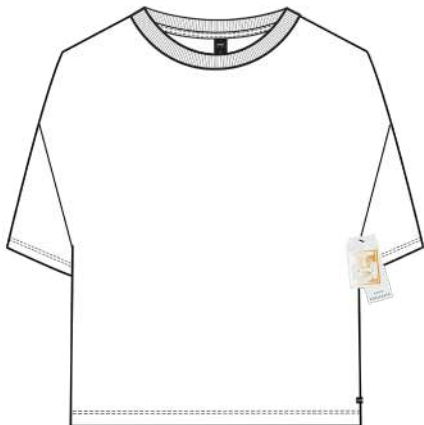

WHITE



OFF BLACK

CUSTOM CROP TEE

5

**OBEY EYES**

267611874

\$30 / 60

DESCRIPTION: 100% COTTON

GREEN LEAF, OFF BLACK, CHINA BLUE, WHITE

XS S M L XL



OFF BLACK



CHINA BLUE



WHITE



GREEN LEAF

CUSTOM BOX LS TEE

1

**OBEY BOLD**

267611892

\$30 / 60

DESCRIPTION: 100% COTTON

WHITE, OFF BLACK, PLUM, GREEN LEAF

XS S M L XL



OFF BLACK



PLUM



GREEN LEAF



WHITE

CUSTOM BOX LS TEE

2



**MASS SEDUCTION**

267611893

\$30 / 60

DESCRIPTION: 100% COTTON

CHINA BLUE, OFF BLACK, GREEN LEAF, WHITE

XS S M L XL



OFF BLACK

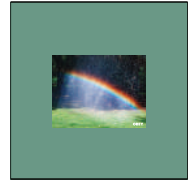

GREEN LEAF



WHITE



CHINA BLUE

CUSTOM BOX LS TEE

3

**OBEY WORLDWIDE DICE**

267611894

\$30 / 60

DESCRIPTION: 100% COTTON

OFF BLACK, INK NAVY, WHITE, TENDER PEACH

XS S M L XL



INK NAVY

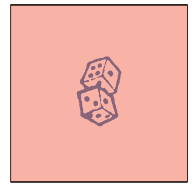

TENDER PEACH

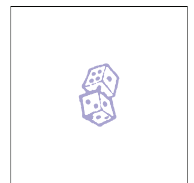

WHITE

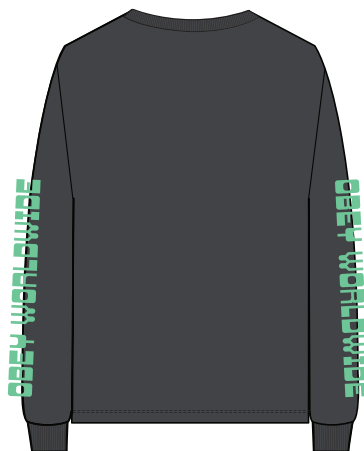
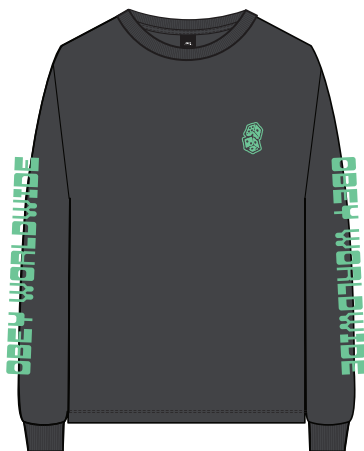

OFF BLACK

CUSTOM BOX LS TEE

4

CUSTOM BOX LS TEE

267610000

DESCRIPTION: 100% COTTON

XS S M L XL

\$25 / 50



OFF BLACK

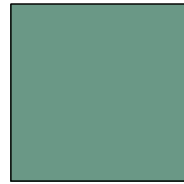

GREEN LEAF

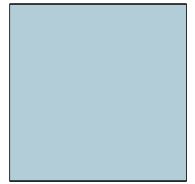

CHINA BLUE

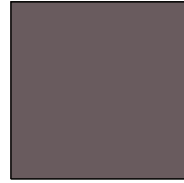

PLUM

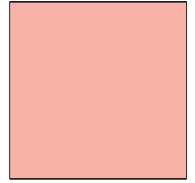

TENDER PEACH



INK NAVY

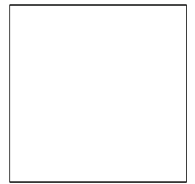

WHITE

**OBEY BOLD**

**267631910**

DESCRIPTION: 100% COTTON

DUSKY TIE DYE, RAINBOW BLOTCH

XS S M L XL

\$32.50 / 65



DUSKY TIE DYE



RAINBOW BLOTCH

TIE DYE CUSTOM BOX TEE

1

**CAST OUT**

**267631913**

DESCRIPTION: 100% COTTON

RAINBOW BLOTCH, DUSTY TIE DYE

XS S M L XL

\$32.50 / 65



DUSKY TIE DYE



RAINBOW BLOTCH

TIE DYE CUSTOM BOX TEE

2

**ELSEWHERE & ELSEWHERE**

**267631916**

**\$32.50 / 65**

DESCRIPTION: 100% COTTON

RAINBOW BLOTCH, DUSTY TIE DYE

**XS S M L XL**



DUSKY TIE DYE

RAINBOW BLOTCH

TIE DYE CUSTOM BOX TEE

3

**PEACE DRAGON**

**267631917**

**\$32.50 / 65**

DESCRIPTION: 100% COTTON

DUSKY TIE DYE, RAINBOW BLOTCH

**XS S M L XL**



RAINBOW BLOTCH

DUSKY TIE DYE

TIE DYE CUSTOM BOX TEE

3

TIE DYE CUSTOM BOX TEE

267630000

\$30 / 60

DESCRIPTION: 100% COTTON

XS S M L XL



DUSKY TIE DYE



RAINBOW BLOTCH

**OBEY NEW**

**267711635**

DESCRIPTION: 100% COTTON

PURPLE HALF SPIRAL TIE DYE, SOFTONE PINK / TAN TIE DYE

**XS S M L XL**

**\$31 / 62**



PURPLE HALF SPIRAL TIE DYE



SOFT TONE PINK/TAN TIE DYE

TIE DYE CUSTOM CROP TEE

3

**HELL ON EARTH**

**267711890**

DESCRIPTION: 100% COTTON

SOFT TONE PINK / TAN TIE DYE, PURPLE HALF SPIRAL TIE DYE

**XS S M L XL**

**\$31 / 62**



SOFT TONE PINK / TAN TIE DYE



PURPLE HALF SPIRAL TIE DYE

TIE DYE CUSTOM CROP TEE

3

**MASS SEDUCTION**

267711893

DESCRIPTION: 100% COTTON

PURPLE HALF SPIRAL TIE DYE, SOFTONE PINK / TAN TIE DYE

XS S M L XL

\$31 / 62



SOFT TONE PINK/TAN TIE DYE

PURPLE HALF SPIRAL TIE DYE

TIE DYE CUSTOM CROP TEE

3

**IN BLOOM 2**

267711934

DESCRIPTION: 100% COTTON

SOFT TONE PINK / TAN TIE DYE, PURPLE HALF SPIRAL TIE DYE

XS S M L XL

\$31 / 62



PURPLE HALF SPIRAL TIE DYE

SOFT TONE PINK / TAN TIE DYE

TIE DYE CUSTOM CROP TEE

3

TIE DYE CUSTOM CROP TEE

267710000

DESCRIPTION: 100% COTTON

XS S M L XL

\$30 / 60



SOFT TONE PINK / TAN TIE DYE



PURPLE HALF SPIRAL TIE DYE



**OBEY PROPAGANDA SCRIPT**

**266801895**

DESCRIPTION: 100% COTTON ; HEATHER GREY: 90% COTTON/ 10% POLYESTER

CHERRY RED, BLACK, SAPPHIRE, WHITE

XS S M L

\$20 / 40



CHERRY RED

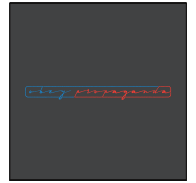

BLACK



SAPPHIRE

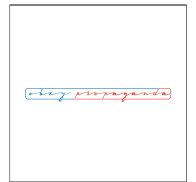

WHITE

SHRUNKEN TEES

1

**BEBITO**

**266801896**

DESCRIPTION: 100% COTTON ; HEATHER GREY: 90% COTTON/ 10% POLYESTER

BLACK, PURPLE, LIME, WHITE

XS S M L

\$20 / 40



BLACK

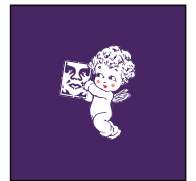

PURPLE

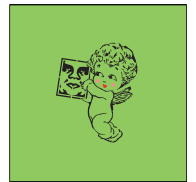

LIME



WHITE

SHRUNKEN TEES

2

**MASCOT**

**266801897**

DESCRIPTION: 100% COTTON ; HEATHER GREY: 90% COTTON/ 10% POLYESTER

ROYAL BLUE, BLACK, CHERRY RED, WHITE

**XS S M L**

**\$20 / 40**



ROYAL BLUE



BLACK

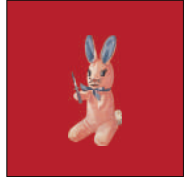

CHERRY RED



WHITE

SHRUNKEN TEES

1

**BACK PEDAL**

**266801899**

DESCRIPTION: 100% COTTON ; HEATHER GREY: 90% COTTON/ 10% POLYESTER

PURPLE, BLACK, SAFETY PINK, SPORT GREY

**XS S M L**

**\$20 / 40**



PURPLE

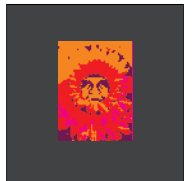

BLACK

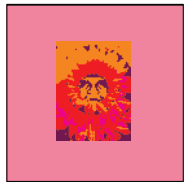

SAFETY PINK



SPORT GREY

SHRUNKEN TEES

2

**IN BLOOM**

**266801914**

DESCRIPTION: 100% COTTON ; HEATHER GREY: 90% COTTON/ 10% POLYESTER

SAFETY PINK, BLACK, ROYAL BLUE, WHITE

XS S M L

\$20 / 40



SAFETY PINK



BLACK



ROYAL BLUE



WHITE

SHRUNKEN TEES

1

**OBEY DAISY 2**

**266801933**

DESCRIPTION: 100% COTTON ; HEATHER GREY: 90% COTTON/ 10% POLYESTER

LIGHT BLUE, BLACK, SPORT GREY, WHITE

XS S M L

\$20 / 40



LIGHT BLUE



BLACK

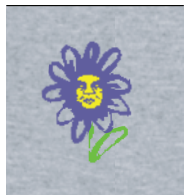

SPORT GREY



WHITE

SHRUNKEN TEES

2

**OBEY NEW**

**267201635**

DESCRIPTION: 100% COTTON

LAVENDER, BLACK, CHINA BLUE, WHITE

XS S M L XL

\$25 / 50



LAVENDER



BLACK



CHINA BLUE

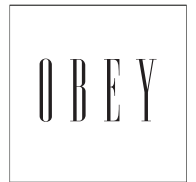

WHITE

CHOICE TEE

1

**MARBELOUS**

**267201900**

DESCRIPTION: 100% COTTON

CHINA BLUE, BLACK, PEACH, WHITE

XS S M L XL

\$25 / 50



CHINA BLUE

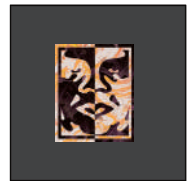

BLACK



PEACH



WHITE

CHOICE TEE

2

ALL NIGHT LONG

267201901

\$25 / 50

DESCRIPTION: 100% COTTON

WHITE, BLACK, PEACH, CHINA BLUE

XS S M L XL



WHITE



BLACK



PEACH



CHINA BLUE

CHOICE TEE

3

LATE NIGHT FEELINGS

267201902

\$25 / 50

DESCRIPTION: 100% COTTON

BLACK, LAVENDER, PEACH, WHITE

XS S M L XL



BLACK



LAVENDER



PEACH



WHITE

CHOICE TEE

4

CHOICE TEE

267200000

DESCRIPTION: 100% COTTON

XS S M L XL

\$22.50 / 45



BLACK

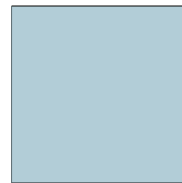

CHINA BLUE

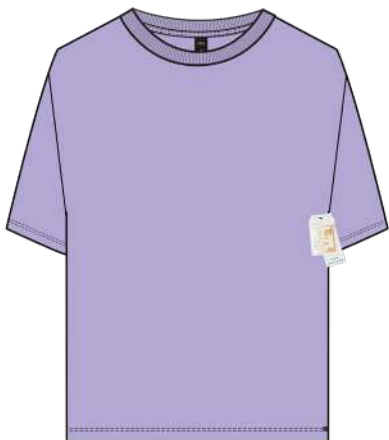

LAVENDER

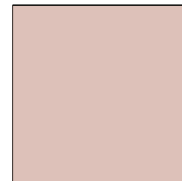

PEACH



WHITE

**NOVEL OBEY**

**263351589**

DESCRIPTION: 100% ORGANIC COTTON

ARORA, BLACK, CHAMPAGNE, WHITE

XS S M L XL



\$27.50 / 55



ARORA



BLACK



CHAMPAGNE



WHITE

ORGANIC NOVA TEE

1

**DARK ENTRY**

**263351839**

DESCRIPTION: 100% ORGANIC COTTON

CHAMPAGNE, BLACK, ARORA, WHITE

XS S M L XL



\$27.50 / 55



CHAMPAGNE

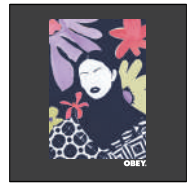

BLACK



ARORA



WHITE

ORGANIC NOVA TEE

2

**SUPPLY & DEMAND**

**263351903**

DESCRIPTION: 100% ORGANIC COTTON

WHITE, BLACK, ARORA, CHAMPAGNE

XS S M L XL

\$27.50 / 55



WHITE



BLACK



ARORA



CHAMPAGNE

ORGANIC NOVA TEE

3

**POISON**

**263351904**

DESCRIPTION: 100% ORGANIC COTTON

ARORA, BLACK, CHAMPAGNE, WHITE

XS S M L XL

\$27.50 / 55



ARORA



BLACK



CHAMPAGNE

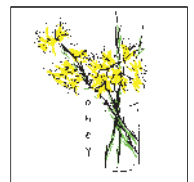

WHITE

ORGANIC NOVA TEE

4



**NO FUTURE FOR APATHY '89**

263351905

DESCRIPTION: 100% ORGANIC COTTON

BLACK, ARORA, CHAMPAGNE, WHITE

XS S M L XL



\$27.50 / 55



BLACK



ARORA



CHAMPAGNE



WHITE

ORGANIC NOVA TEE

3

**GRASS ROOTS**

263351915

DESCRIPTION: 100% ORGANIC COTTON

CHAMPAGNE, BLACK, ARORA, WHITE

XS S M L XL



\$27.50 / 55



CHAMPAGNE

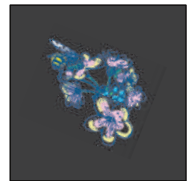

BLACK



ARORA



WHITE

ORGANIC NOVA TEE

4

ORGANIC NOVA TEE

263350000

DESCRIPTION: 100% ORGANIC COTTON

XS S M L XL

\$25 / 50

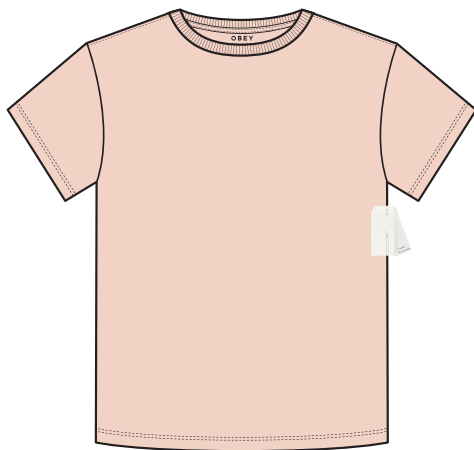

CHAMPAGNE



BLACK

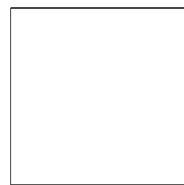

WHITE



ARORA



CANTEEN



ESTATE BLUE

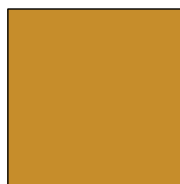

GOLDEN YELLOW



HEATHER GREY

**BEBITO**

**266831896**

DESCRIPTION: 52% COTTON/ 48% POLYESTER

IRIS, BLACK, TENDER PEACH, WHITE

**XS S M L XL**

**\$21 / 42**



IRIS

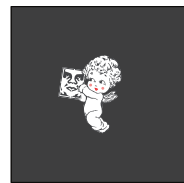

BLACK



TENDER PEACH



WHITE

AVA CROPPED TANK

1

**OBEY NOVEL 2**

**266831906**

DESCRIPTION: 52% COTTON/ 48% POLYESTER

TENDER PEACH, BLACK, IRIS, WHITE

**XS S M L XL**

**\$21 / 42**

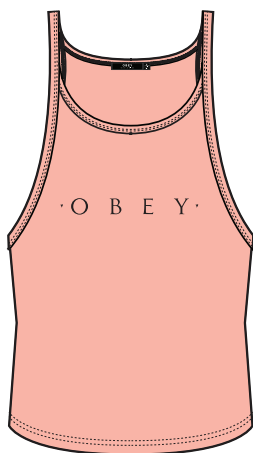

TENDER PEACH



BLACK

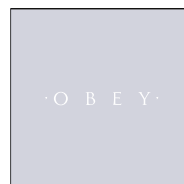

IRIS

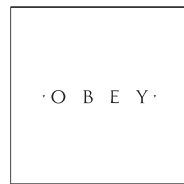

WHITE

AVA CROPPED TANK

2

**OBEY DAISY**

**266831907**

DESCRIPTION: 52% COTTON/ 48% POLYESTER

WHITE, BLACK, TENDER PEACH, IRIS

XS S M L XL

\$21 / 42



WHITE



BLACK



TENDER PEACH

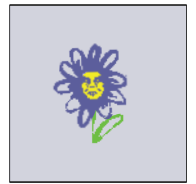

IRIS

AVA CROPPED TANK

1

**SUPPLY & DEMAND 2**

**266831908**

DESCRIPTION: 52% COTTON/ 48% POLYESTER

BLACK, TENDER PEACH, IRIS, WHITE

XS S M L XL

\$21 / 42



BLACK

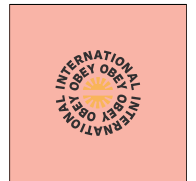

TENDER PEACH



IRIS



WHITE

AVA CROPPED TANK

2

**OBEY BOLD 3**

**427001921**

DESCRIPTION: 82% NYLON/ 18% SPANDEX

BLACK

XS S M L XL

\$42.50 / 85



BLACK

SCORPION BODYSUIT

1

**LOVE & PEACE FLASH 2**

**427001922**

DESCRIPTION: 82% NYLON/ 18% SPANDEX

BLACK

XS S M L XL

\$42.50 / 85



BLACK

SCORPION BODYSUIT

2

NOVEL OBEY

217541589

DESCRIPTION: 80% COTTON 20% POLYESTER

COLUMBIA BLUE, BLACK, HUNTER GREEN, GREY HEATHER

XS S M L XL

\$50 / 100



COLUMBIA BLUE



BLACK



HUNTER GREEN

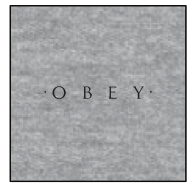

GREY HEATHER

BOX FIT HOOD

1

LATE NIGHT FEELINGS

217541902

DESCRIPTION: 80% COTTON 20% POLYESTER

SCARLET, BLACK, HUNTER GREEN, GREY HEATHER

XS S M L XL

\$50 / 100



SCARLET

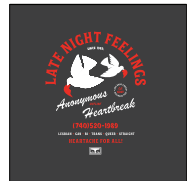

BLACK

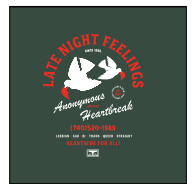

HUNTER GREEN



GREY HEATHER

BOX FIT HOOD

2

**SUPPLY & DEMAND**

**217541903**

DESCRIPTION: 80% COTTON 20% POLYESTER

GREY HEATHER, BLACK, DEEP NAVY, WHITE

XS S M L XL

\$50 / 100



GREY HEATHER



BLACK



DEEP NAVY



WHITE

BOX FIT HOOD

3

**PEACE JUSTICE EQUALITY**

**217541909**

DESCRIPTION: 80% COTTON 20% POLYESTER

HUNTER GREEN, BLACK, SCARLET, GREY HEATHER

XS S M L XL

\$50 / 100



HUNTER GREEN



BLACK



SCARLET



GREY HEATHER

BOX FIT HOOD

4

**JULIA**

217531879

DESCRIPTION: 80% COTTON 20% POLYESTER

SCARLET, BLACK, GREY HEATHER, WHITE

XS S M L XL

\$47.50 / 95



SCARLET



BLACK



GREY HEATHER



WHITE

BOX FIT CREW

1

**MASS SEDUCTION**

217531893

DESCRIPTION: 80% COTTON 20% POLYESTER

WHITE, HUNTER GREEN, BLACK, COLUMBIA BLUE

XS S M L XL

\$47.50 / 95



WHITE



BLACK



HUNTER GREEN



COLUMBIA BLUE

BOX FIT CREW

2



**ALL NIGHT LONG**

**217531901**

DESCRIPTION: 80% COTTON 20% POLYESTER

BLACK, HUNTER GREEN, GREY HEATHER, WHITE

XS S M L XL

\$47.50 / 95



BLACK



HUNTER GREEN



GREY HEATHER



WHITE

BOX FIT CREW

3

**OBEY BOLD**

**217531910**

DESCRIPTION: 80% COTTON 20% POLYESTER

GREY HEATHER, BLACK, SCARLET, WHITE

XS S M L XL

\$47.50 / 95



GREY HEATHER



BLACK



SCARLET

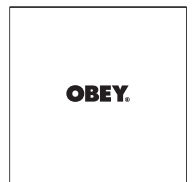

WHITE

BOX FIT CREW

4

**OBEY NEW 2**

**247551911**

DESCRIPTION: 80% COTTON 20% POLYESTER

HUNTER GREEN, BLACK, COLUMBIA BLUE, WHITE

XS S M L XL

\$50 / 100

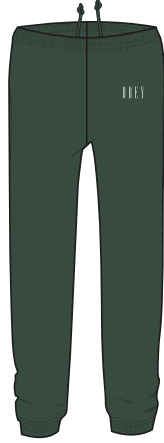

HUNTER GREEN



BLACK

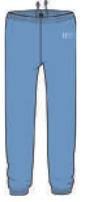

COLUMBIA BLUE

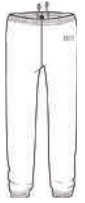

WHITE

BOX FIT SWEATPANTS

1

**PEACE & LOVE FLASH**

**247551912**

DESCRIPTION: 80% COTTON 20% POLYESTER

BLACK, HUNTER GREEN, SCARLET, GREY HEATHER

XS S M L XL

\$50 / 100



BLACK



HUNTER GREEN



SCARLET

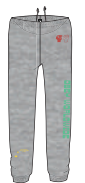

GREY HEATHER

BOX FIT SWEATPANTS

2